



## **New Seguin High School Weekly Report May 5, 2016**

**Project Name:** New Seguin High School  
**Arch/Engineer:** ERO Architects  
**Construction Program Manager:** Broaddus & Associates  
**Contractor:** Bartlett Cocke/Koehler  
**Current Phase:** Construction Administration

### **1) CURRENT PROJECT STATUS**

- a. Gymnasiums and Athletic Areas
  - Ceiling metal framing continues.
  - Above ceiling Mechanical, Electrical and Plumbing rough-in work continues.
  - Hydronic Piping is being installed.
- b. Performing Arts Center
  - The fly-loft concrete beam at the top of the wall has been poured.
  - Structural steel erection continues at the mechanical mezzanines.
  - Masons are repointing the block mortar joints.
  - Mechanical, Electrical and Plumbing work is in progress.
  - Damp proofing of the walls is in progress.
- c. Fine Arts/Choir
  - Load bearing concrete block walls are being erected.
  - Mechanical, Electrical and Plumbing rough-in work is in progress.
- d. Administration
  - Structural steel erection and metal stud installation are in progress.
  - Mechanical, Electrical and Plumbing (MEP) work is in progress.
  - MEP hangers are being placed in preparation for above ceiling work.
- e. General Classrooms
  - Concrete is being poured at the 3<sup>rd</sup> floor.
  - Steel studs being erection in progress.
  - The roof deck is for roofing work.
  - Mechanical, Electrical and Plumbing layout in progress.
- f. Veterinary Classrooms, Manufacturing Shop, HVAC Shop, Career Technology Education
  - Structural Steel erection continues.
- g. Cafeteria
  - Loan Bearing block walls are being erected.
  - Forming for concrete beams at the serving area is in progress.

### **2) SCHEDULE**

1. **Schedule** – The project is on schedule.



## New Seguin High School Weekly Report May 5, 2016

**Project Name:** New Seguin High School  
**Arch/Engineer:** ERO Architects  
**Construction** Broaddus & Associates  
**Program Manager:**  
**Contractor:** Bartlett Cocke/Koehler  
**Current Phase:** Construction Administration

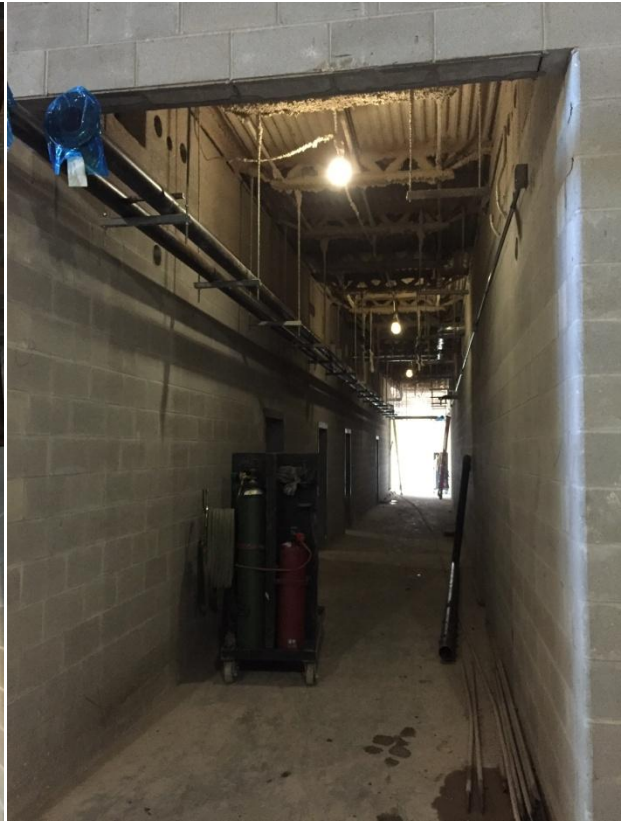
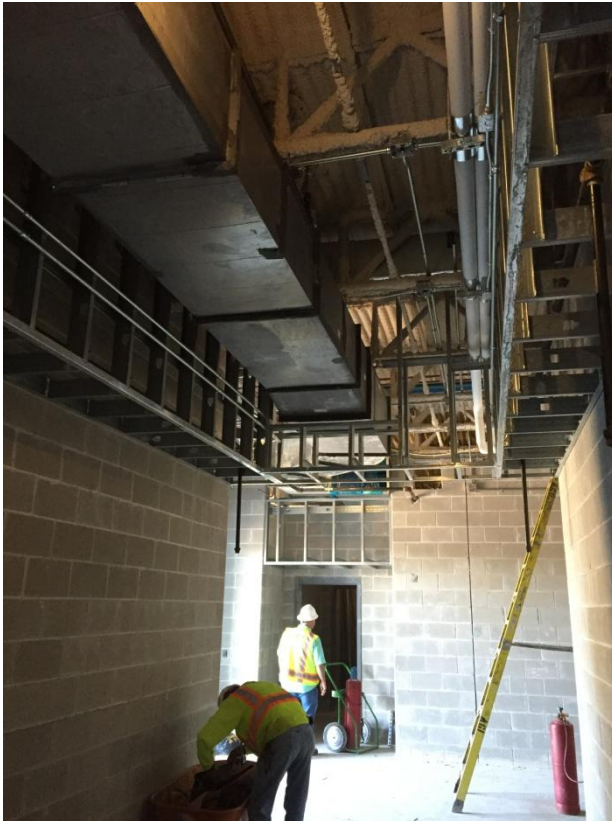

**ATHLETICS DEPARTMENT** – Metal stud framing for ceiling furr outs is being installed on the photograph on the left. Ductwork and above ceiling MEP work are in progress. The structural system above these spaces has received sprayed-on fire proofing.



## New Seguin High School Weekly Report May 5, 2016

**Project Name:** New Seguin High School  
**Arch/Engineer:** ERO Architects  
**Construction** Broaddus & Associates  
**Program Manager:**  
**Contractor:** Bartlett Cocke/Koehler  
**Current Phase:** Construction Administration



**WEIGHT ROOM** – The room is being prepared for installation of the sprayed on fireproofing of the steel structure.





## New Seguin High School Weekly Report May 5, 2016

**Project Name:** New Seguin High School  
**Arch/Engineer:** ERO Architects  
**Construction** Broaddus & Associates  
**Program Manager:**  
**Contractor:** Bartlett Cocke/Koehler  
**Current Phase:** Construction Administration



**PERFORMING ARTS CENTER (PAC)** – The PAC upper level seating concrete floor has been poured. The lower level seating floor is being protected by plywood cover.



## New Seguin High School Weekly Report May 5, 2016

**Project Name:** New Seguin High School  
**Arch/Engineer:** ERO Architects  
**Construction Program Manager:** Broaddus & Associates  
**Contractor:** Bartlett Cocke/Koehler  
**Current Phase:** Construction Administration



**MECHANICAL BUILDING & CONSTRUCTION LAB** – The small building on the right will house the mechanical equipment. The blue material on the surface of the block is damp-proofing. Roofing work is in progress. The Construction Lab and Construction Classroom are on the left side of the photograph.





## New Seguin High School Weekly Report May 5, 2016

**Project Name:** New Seguin High School  
**Arch/Engineer:** ERO Architects  
**Construction Program Manager:** Broaddus & Associates  
**Contractor:** Bartlett Cocke/Koehler  
**Current Phase:** Construction Administration

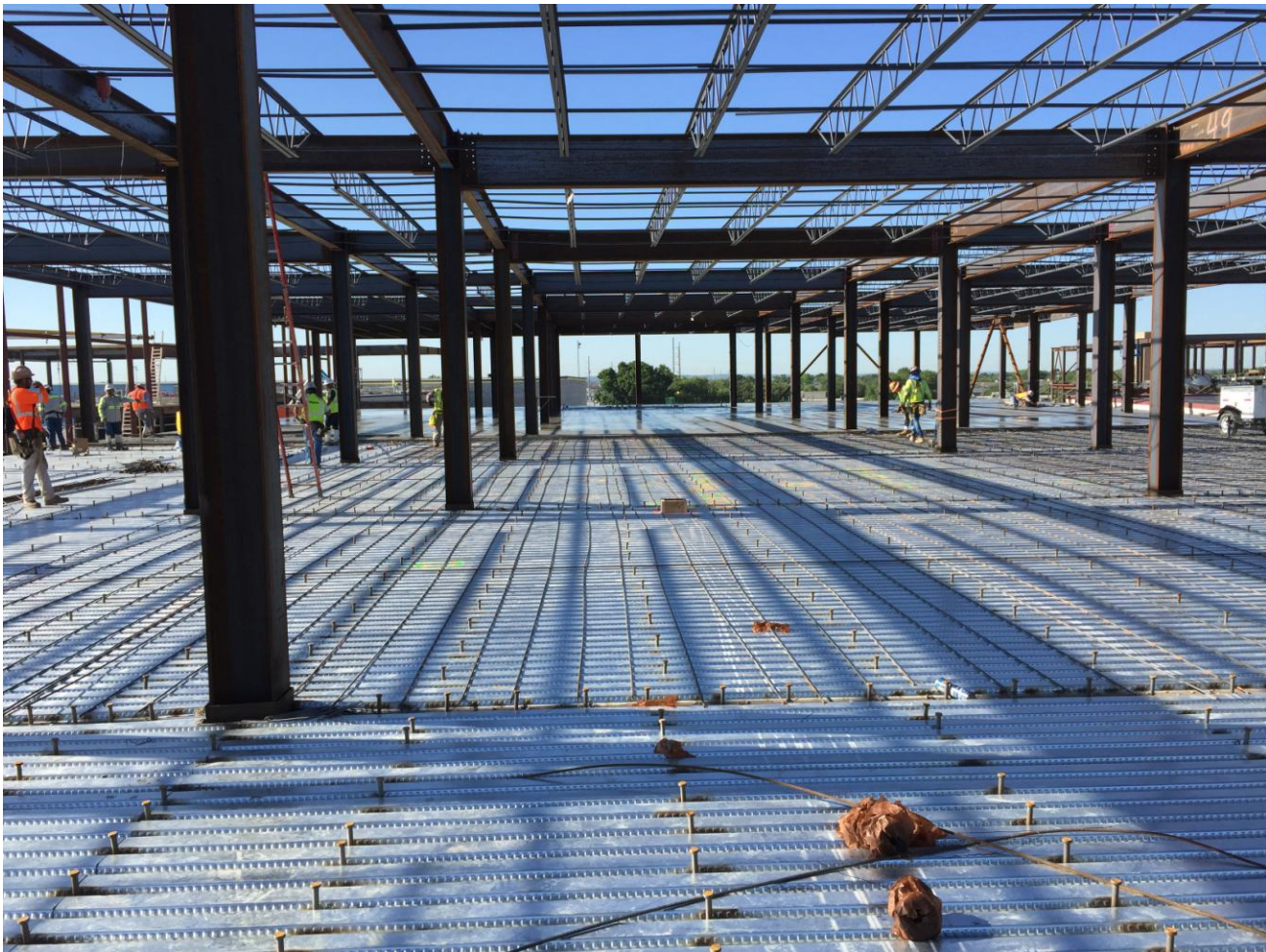

**CLASSROOMS** – The 3<sup>RD</sup> Floor of the classrooms adjacent to the PAC are being prepared for concrete to be poured. A portion of the floor beyond has been poured.